

\$195,000 - - -, Rural Lamont County

MLS® #E4379731

\$195,000

0 Bedroom, 0.00 Bathroom,
Rural on 80.00 Acres

None, Rural Lamont County, AB

Welcome Home! 80 Acres of vacant land for sale in the heart of Rural Lamont County. Perfect place to build your dream home, raise your farm animals and getaway from the city life to enjoy peace & quiet! This 80 acres is close to Highway 16 making your commutes to Fort Saskatchewan, Edmonton or heading up north to Fort Mac nice and easy! Look no further and take advantage of this beautiful piece of land today.

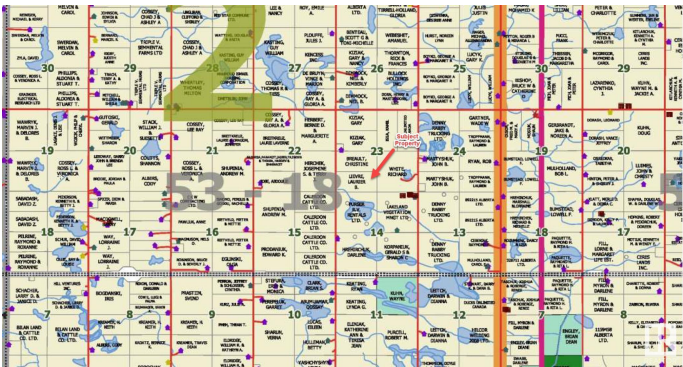

Essential Information

| | |
|-----------|-----------------|
| MLS® # | E4379731 |
| Price | \$195,000 |
| Bathrooms | 0.00 |
| Acres | 80.00 |
| Type | Rural |
| Sub-Type | Vacant Lot/Land |
| Status | Active |

Community Information

| | |
|-------------|---------------------|
| Address | - - |
| Area | Rural Lamont County |
| Subdivision | None |
| City | Rural Lamont County |
| County | ALBERTA |
| Province | AB |
| Postal Code | T0B 2R0 |

Exterior

Exterior Features Fenced

Additional Information

Date Listed March 30th, 2024

Days on Market 384

Zoning Zone 60

DATA IS DEEMED RELIABLE BUT IS NOT GUARANTEED ACCURATE BY THE REALTORS® ASSOCIATION OF EDMONTON. COPYRIGHT 2025 BY THE REALTORS® ASSOCIATION OF EDMONTON. ALL RIGHTS RESERVED.Trademarks are owned or controlled by the Canadian Real Estate Association (CREA) and identify real estate professionals who are members of CREA (REALTOR®, REALTORS®) and/or the quality of services they provide (MLS®, Multiple Listing Service®)

Listing information last updated on April 18th, 2025 at 10:17am MDT