

# **\$239,900 - Range Road 105 Twp Rd 642a, Rural Lac La Biche County**

---

MLS® #E4387159

**\$239,900**

0 Bedroom, 0.00 Bathroom,  
Rural on 79.82 Acres

None, Rural Lac La Biche County, AB

Escape to your own 79.82-acre recreational paradise on Frenchman Lake, nestled near the stunning lakes of Lakeland Park. Whether it's a short drive to Pinehurst or a quad ride to Blackett, adventure is always nearby. This retreat offers private lake access and endless opportunities for leisure and exploration. A perfect getaway to enjoy for years to come!

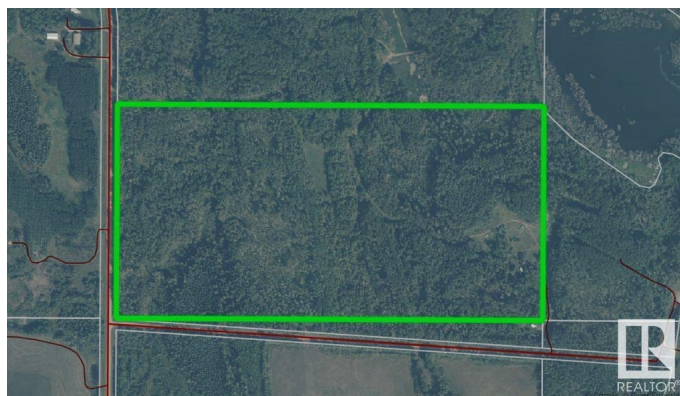
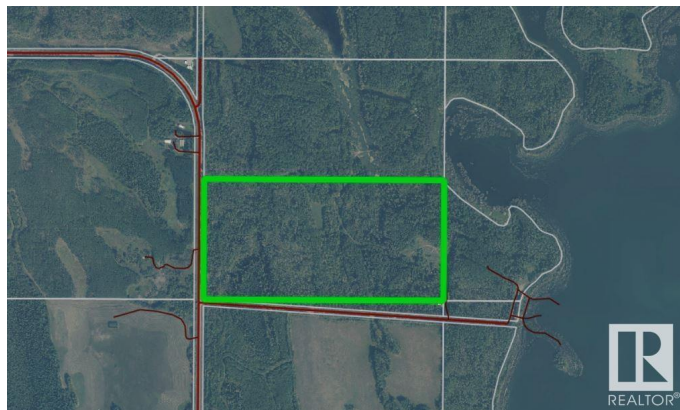

## **Essential Information**

|           |                 |
|-----------|-----------------|
| MLS® #    | E4387159        |
| Price     | \$239,900       |
| Bathrooms | 0.00            |
| Acres     | 79.82           |
| Type      | Rural           |
| Sub-Type  | Vacant Lot/Land |
| Status    | Active          |

## **Community Information**

|             |                            |
|-------------|----------------------------|
| Address     | Range Road 105 Twp Rd 642a |
| Area        | Rural Lac La Biche County  |
| Subdivision | None                       |
| City        | Rural Lac La Biche County  |
| County      | ALBERTA                    |
| Province    | AB                         |
| Postal Code | T0A 2C0                    |

**Exterior**

Exterior Features    Treed Lot

**Additional Information**

Date Listed                May 13th, 2024

Days on Market        342

Zoning                    Zone 60

DATA IS DEEMED RELIABLE BUT IS NOT GUARANTEED ACCURATE BY THE REALTORS® ASSOCIATION OF EDMONTON. COPYRIGHT 2025 BY THE REALTORS® ASSOCIATION OF EDMONTON. ALL RIGHTS RESERVED.Trademarks are owned or controlled by the Canadian Real Estate Association (CREA) and identify real estate professionals who are members of CREA (REALTOR®, REALTORS®) and/or the quality of services they provide (MLS®, Multiple Listing Service®)

Listing information last updated on April 20th, 2025 at 1:47am MDT