

Courtesy Of Brenda L Haney Of Panache Realty Ltd.

## **\$64,900 - 239 61029 Rge Rd 465, Rural Bonnyville M.D.**

MLS® #E4407837

**\$64,900**

0 Bedroom, 0.00 Bathroom,  
Rural on 0.54 Acres

Model Development, Rural Bonnyville M.D.,  
AB

Looking for that clean slate to make your perfect recreation/building site. This treed half acre lot is a short distance to the Mighty Moose Lake and all that this wonderful lake has to offer. With no restrictive covenants registered you can use this lot for recreation use, erecting a cabin, mobile, or build your dream home. Power and gas are at the road.

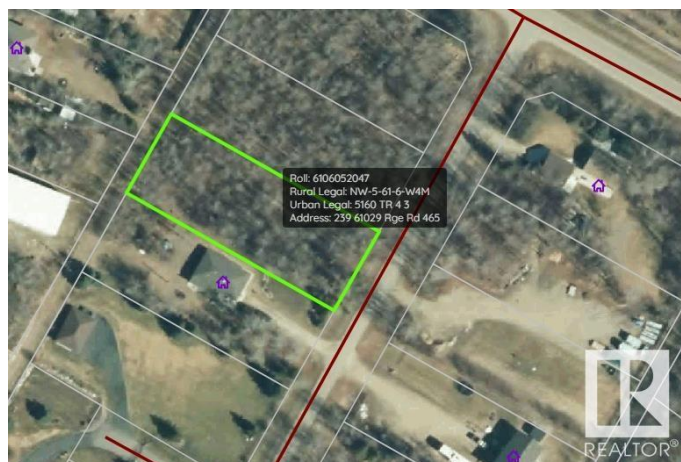

### **Essential Information**

MLS® #	E4407837
Price	\$64,900
Bathrooms	0.00
Acres	0.54
Type	Rural
Sub-Type	Vacant Lot/Land
Status	Active

### **Community Information**

Address	239 61029 Rge Rd 465
Area	Rural Bonnyville M.D.
Subdivision	Model Development
City	Rural Bonnyville M.D.
County	ALBERTA
Province	AB
Postal Code	T9N 2J1

**Exterior**

Exterior Features    Beach Access, Lake Access Property, Treed Lot

**Additional Information**

Date Listed                September 24th, 2024

Days on Market        208

Zoning                    Zone 65

DATA IS DEEMED RELIABLE BUT IS NOT GUARANTEED ACCURATE BY THE REALTORS® ASSOCIATION OF EDMONTON. COPYRIGHT 2025 BY THE REALTORS® ASSOCIATION OF EDMONTON. ALL RIGHTS RESERVED.Trademarks are owned or controlled by the Canadian Real Estate Association (CREA) and identify real estate professionals who are members of CREA (REALTOR®, REALTORS®) and/or the quality of services they provide (MLS®, Multiple Listing Service®)

Listing information last updated on April 20th, 2025 at 7:32am MDT