

\$389,900 - #172 55062 Twp Road 462, Rural Wetaskiwin County

MLS® #E4422926

\$389,900

4 Bedroom, 1.00 Bathroom, 1,423 sqft
Rural on 0.47 Acres

Willow Haven Estate, Rural Wetaskiwin County, AB

This 1423.22 sq/ft home is situated on .47 acres walking distance to Buck Lake. Located in Willow Haven Estate this property shows off its Pride of Ownership. Enter through the double attached garage with In-Floor Heat that carries throughout the entire home. The Foyer has a wood fireplace and leads you into the open Kitchen, Dining Room, and Living Room with a patio door to the covered back deck. The primary bedroom also has a patio door to the same deck that overlooks the fenced backyard and into the environmental reserve behind the property. Three more bedrooms accompany the Primary with one currently being used as an office. This beautiful property also has access to the private gated boat launch, allowing a dock, and boat lift. Start enjoying life on an acreage at the Lake!

Built in 1997

Essential Information

MLS® #	E4422926
Price	\$389,900
Bedrooms	4
Bathrooms	1.00
Full Baths	1

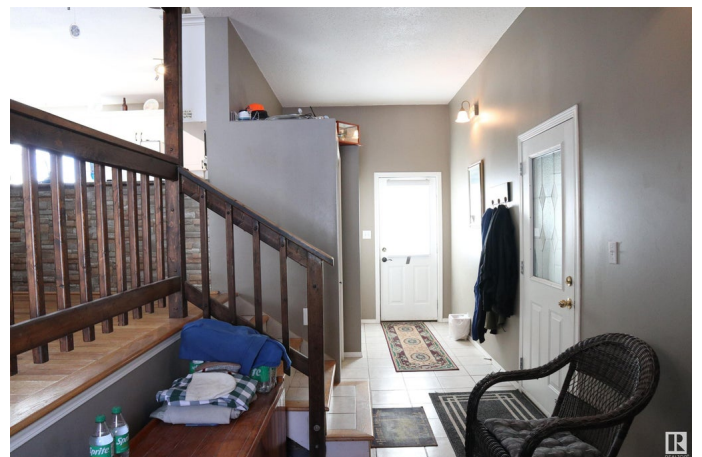
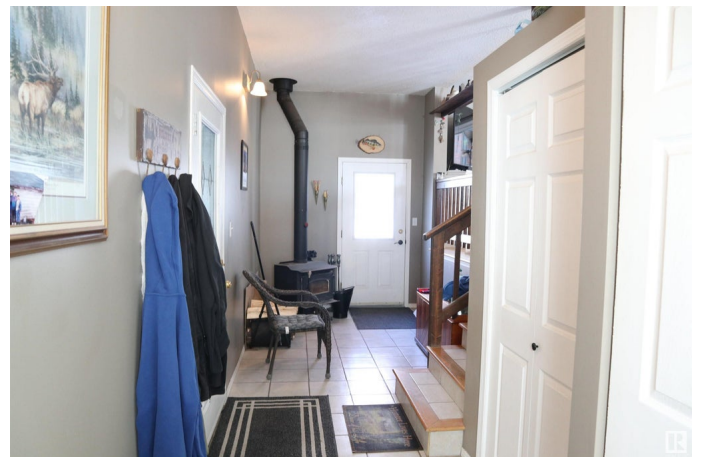

Square Footage	1,423
Acres	0.47
Year Built	1997
Type	Rural
Sub-Type	Detached Single Family
Style	Raised Bungalow
Status	Active

Community Information

Address	#172 55062 Twp Road 462
Area	Rural Wetaskiwin County
Subdivision	Willow Haven Estate
City	Rural Wetaskiwin County
County	ALBERTA
Province	AB
Postal Code	T0C 0T0

Amenities

Features	Off Street Parking, Crawl Space, Deck, Fire Pit, No Smoking Home, Natural Gas BBQ Hookup
----------	--

Interior

Heating	In Floor Heat System, Natural Gas
Fireplace	Yes
Stories	1
Has Basement	Yes
Basement	None, No Basement

Exterior

Exterior	Wood
Exterior Features	Boating, Flat Site, Lake Access Property, Landscaped, Level Land, Schools, Treed Lot, See Remarks, Partially Fenced
Construction	Wood
Foundation	Piling

Additional Information

Date Listed	February 26th, 2025
Days on Market	55
Zoning	Zone 96

HOA Fees 80

HOA Fees Freq. Annually

DATA IS DEEMED RELIABLE BUT IS NOT GUARANTEED ACCURATE BY THE REALTORS® ASSOCIATION OF EDMONTON. COPYRIGHT 2025 BY THE REALTORS® ASSOCIATION OF EDMONTON. ALL RIGHTS RESERVED. Trademarks are owned or controlled by the Canadian Real Estate Association (CREA) and identify real estate professionals who are members of CREA (REALTOR®, REALTORS®) and/or the quality of services they provide (MLS®, Multiple Listing Service®)

Listing information last updated on April 22nd, 2025 at 2:17am MDT