

\$75,000 - 8 Poppy Place, Rural Lac Ste. Anne County

MLS® #E4427431

\$75,000

0 Bedroom, 0.00 Bathroom,
Rural on 0.19 Acres

Silver Sands, Rural Lac Ste. Anne County, AB

Welcome to Poppy Place! This lot has already been cleared, and is ready to build on (perfect for a walkout). There is direct access to the walking path to the lake from the back of this property. Temporary power and a 350 gallon septic holding tank are already on site. There is a 12'x16' shed with power that is moveable, and sold with the property. Silver Sands Golf Course is nearby, and there is the opportunity for activities on the lake year round. Please refer to Silver Sands land use bylaws for permitted use and building guidelines.

Essential Information

| | |
|-----------|-----------------|
| MLS® # | E4427431 |
| Price | \$75,000 |
| Bathrooms | 0.00 |
| Acres | 0.19 |
| Type | Rural |
| Sub-Type | Vacant Lot/Land |
| Status | Active |

Community Information

| | |
|-------------|----------------------------|
| Address | 8 Poppy Place |
| Area | Rural Lac Ste. Anne County |
| Subdivision | Silver Sands |
| City | Rural Lac Ste. Anne County |
| County | ALBERTA |

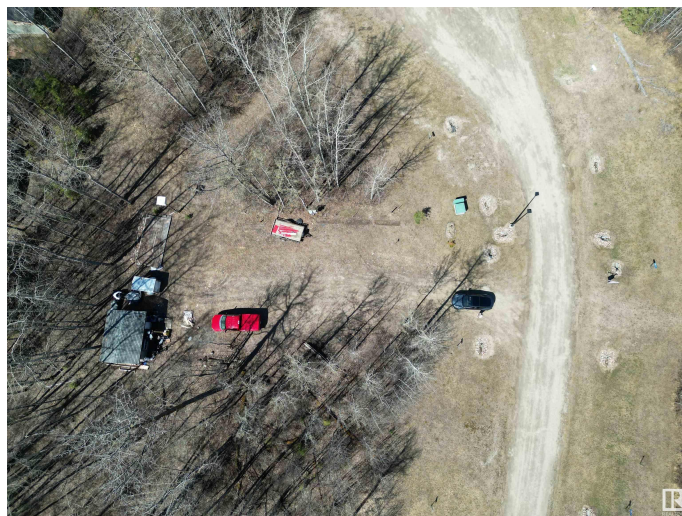

Province AB
Postal Code T0E 1H0

Exterior

Exterior Features Backs Onto Park/Trees, Beach Access, Boating, Golf Nearby, Lake Access Property, No Through Road, Not Fenced, Not Landscaped

Additional Information

Date Listed March 24th, 2025
Days on Market 11
Zoning Zone 75

DATA IS DEEMED RELIABLE BUT IS NOT GUARANTEED ACCURATE BY THE REALTORS® ASSOCIATION OF EDMONTON. COPYRIGHT 2025 BY THE REALTORS® ASSOCIATION OF EDMONTON. ALL RIGHTS RESERVED. Trademarks are owned or controlled by the Canadian Real Estate Association (CREA) and identify real estate professionals who are members of CREA (REALTOR®, REALTORS®) and/or the quality of services they provide (MLS®, Multiple Listing Service®)

Listing information last updated on April 4th, 2025 at 10:32am MDT